Alphorn-Jodler

traditionell
arr. Jürgen Schatz

Ruhig, alpin (♩ = 60)

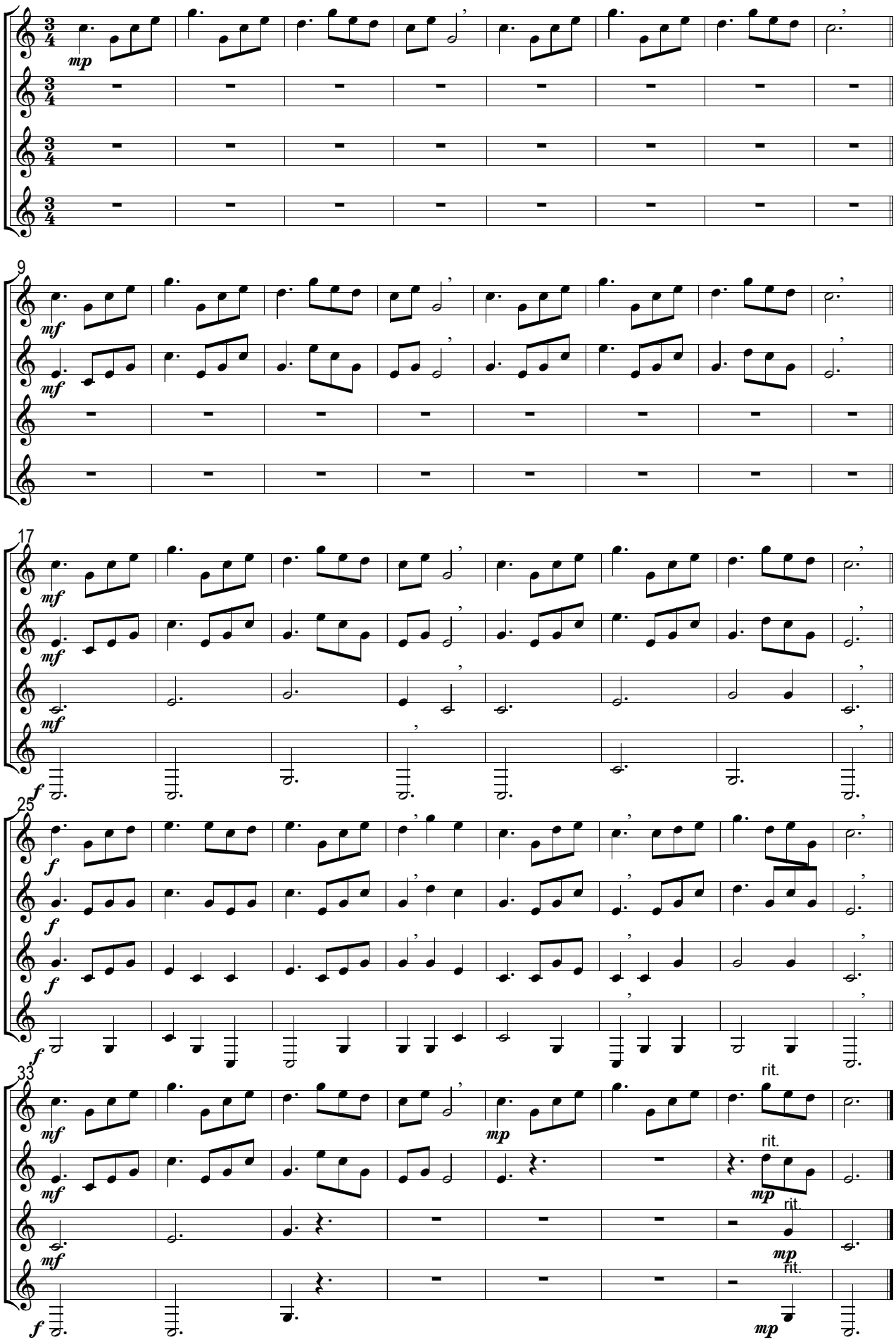

Copyright 2019 Jürgen Schatz - Alle Rechte vorbehalten - Notensatz: Jürgen Schatz, Wald